

PLAN SHOWING THE PROPOSED CHANGE OF ROOF IN FIRST FLOOR AT DOOR NO. 39, R.S. NO. 2859/163 OF  
 BLOCK NO. 44, DEVI BHAVANI ELLAMMAN KOIL STREET, OTTERI, MADRAS-12. PURASAWAKKAM

DIV. NO. 97 (NEW). SCALE: 1" = 8'0"

**SPECIFICATIONS:**

FOUNDATIONS & LEVELLING COURSE ARE IN  
 P.C.C. 1:4:8 MIX. BRICK WORK IN C.M. 1:5 MIX.  
 R.C.C. WORKS ARE IN 1:2:4 MIX. PLASTERING  
 THE WALLS IN C.M. 1:4 MIX. CEILING AND  
 FLOOR FINISHING IN C.M. 1:3 MIX.

2/24

**SCHEDULE OF JOINERIES:**

D DOOR	3'3" x 7'0" (1.00 x 2.13)
D <sub>1</sub> DOOR	3'0" x 7'0" (0.91 x 2.13)
D <sub>2</sub> DOOR	2'6" x 7'0" (0.76 x 2.13)
W WINDOW	3'0" x 4'6" (0.91 x 1.37)
V VENTILATOR	2'6" x 2'0" (0.76 x 0.61)

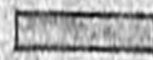
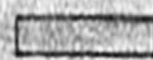
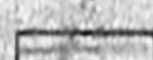
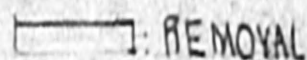
-  EXISTING
-  ROADS
-  SITE BOUNDARY LINE
-  REMOVAL

PLDT AREA : 825 SQ.FT. 76.64 SQ.M.  
 PLINTH AREA IN: 756 SQ.FT. 70.23 SQ.M.  
 G.F.  
 F.F : 629 SQ.FT. 58.43 SQ.M.  
 PLOT COVERAGE: 91% F.S. 1<sup>st</sup> 1.68

Planning Permit No. A/7450/446/94  
**APPROVED**  
 SUBJECT TO THE CONDITIONS IN  
 THIS OFFICE LETTER.  
 No. A/21525/Date 11-96  
 FOR MEMBER SECRETARY  
 MADRAS METROPOLITAN  
 DEVELOPMENT AUTHORITY  
 M.D. S. 600008.

EXG. MANGALORE TILED TO BE REMOVED

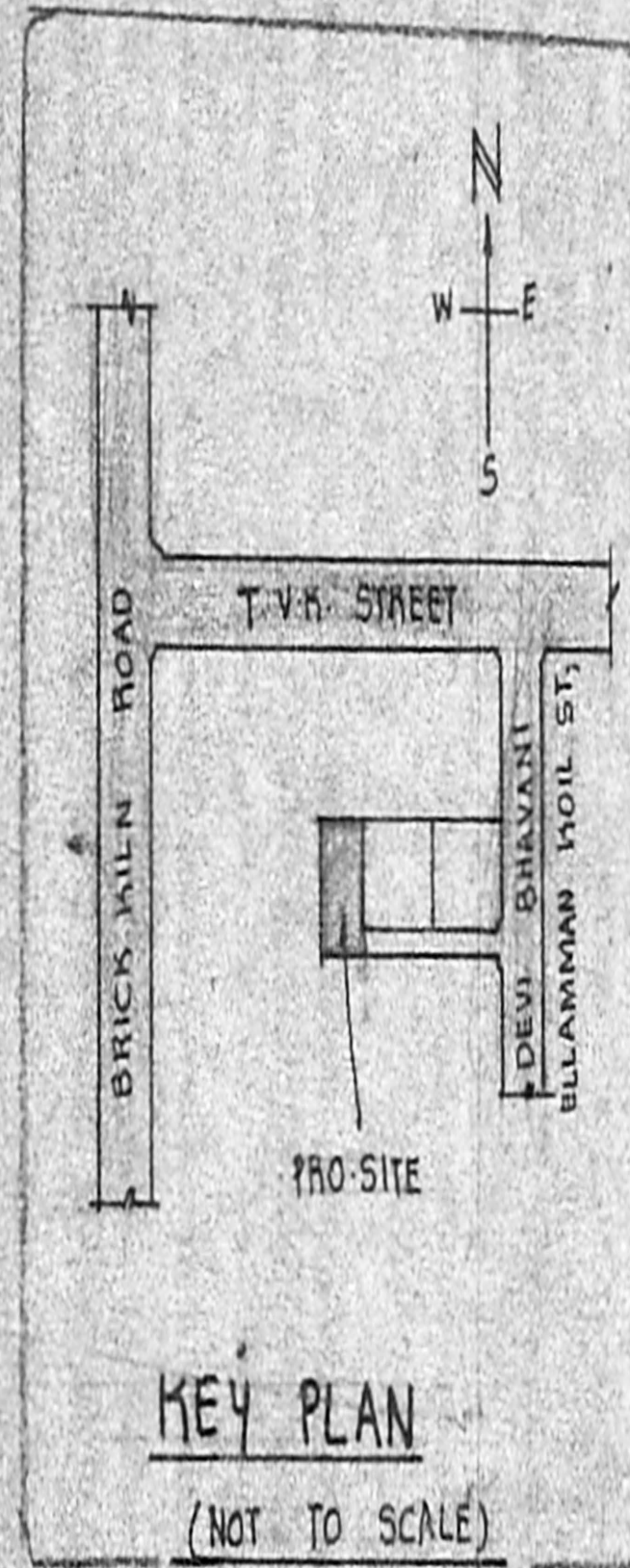

**ELEVATION**

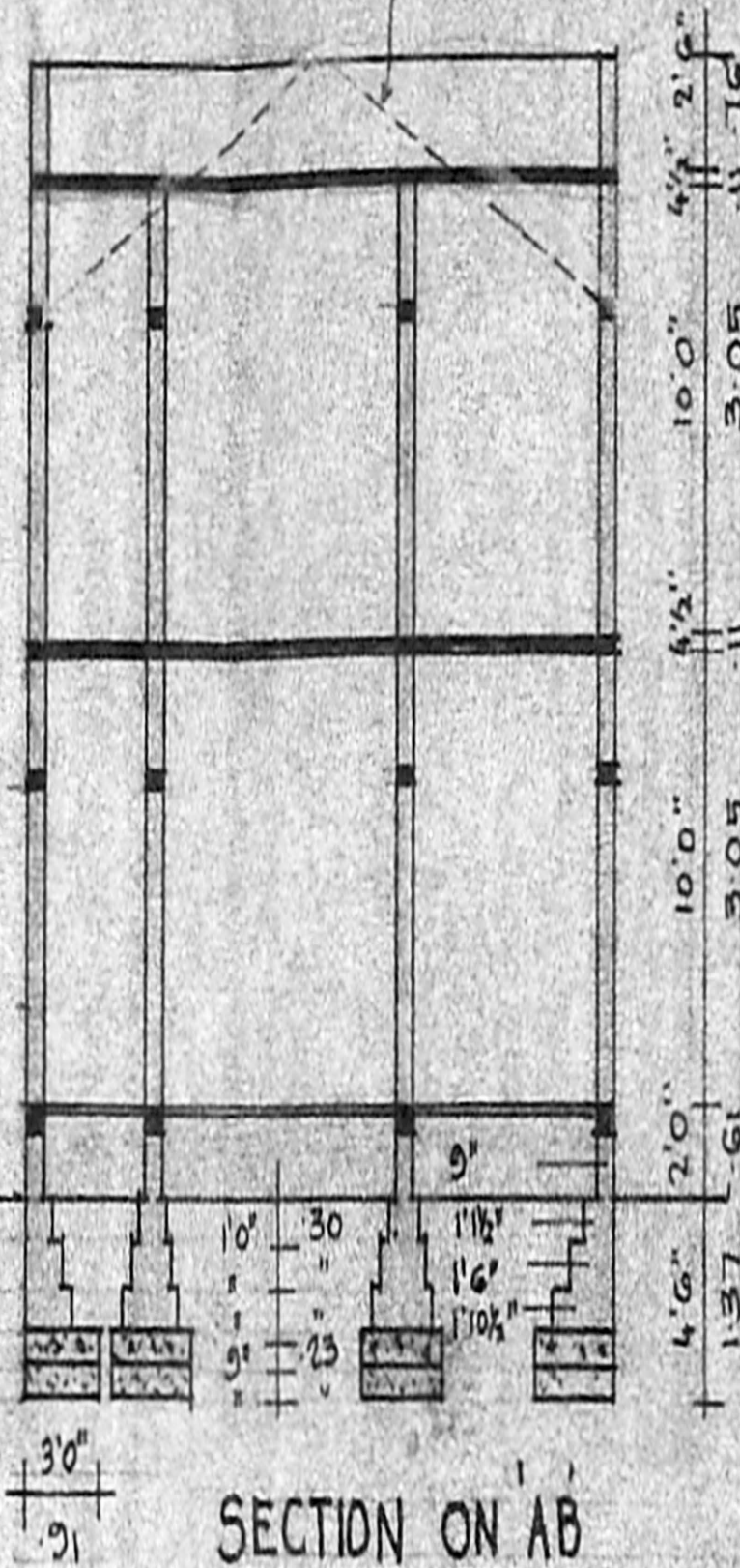

**SECTION ON AB**

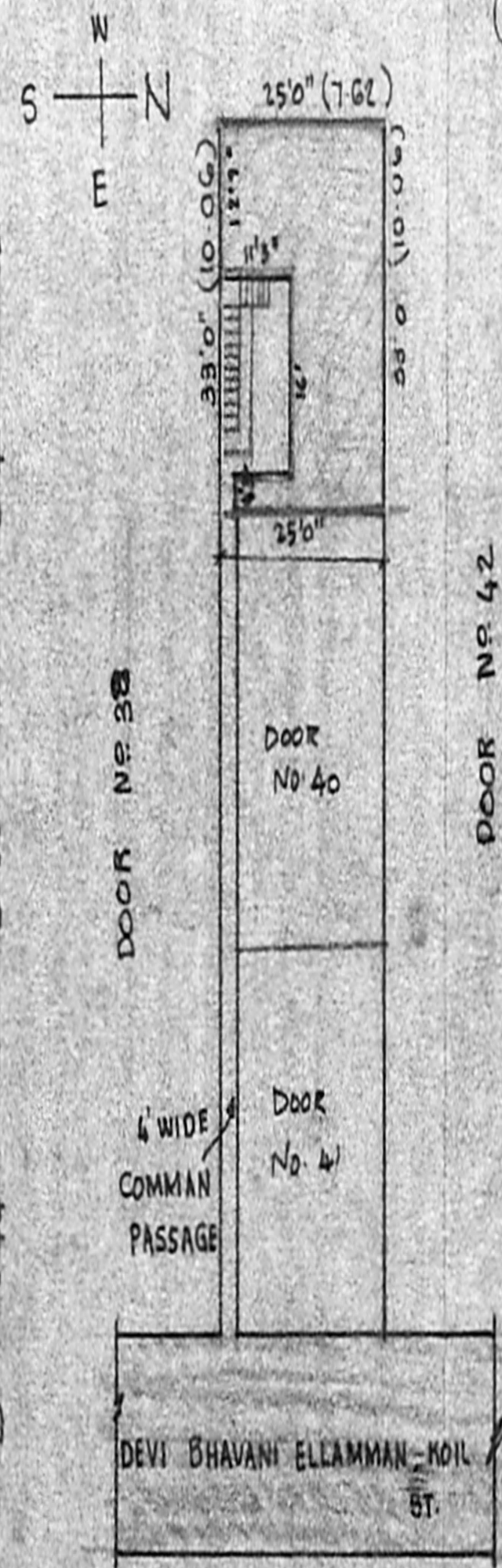
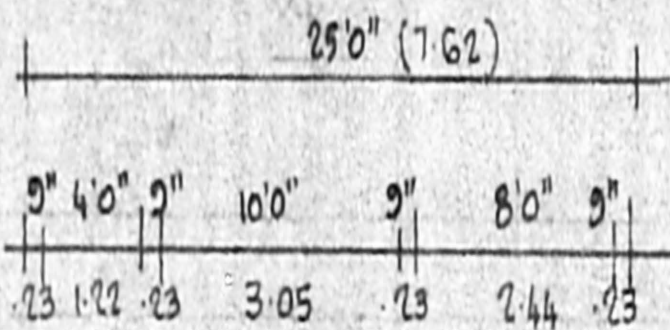

**SITE PLAN**

SCALE: 1" = 24'0" (1:300)

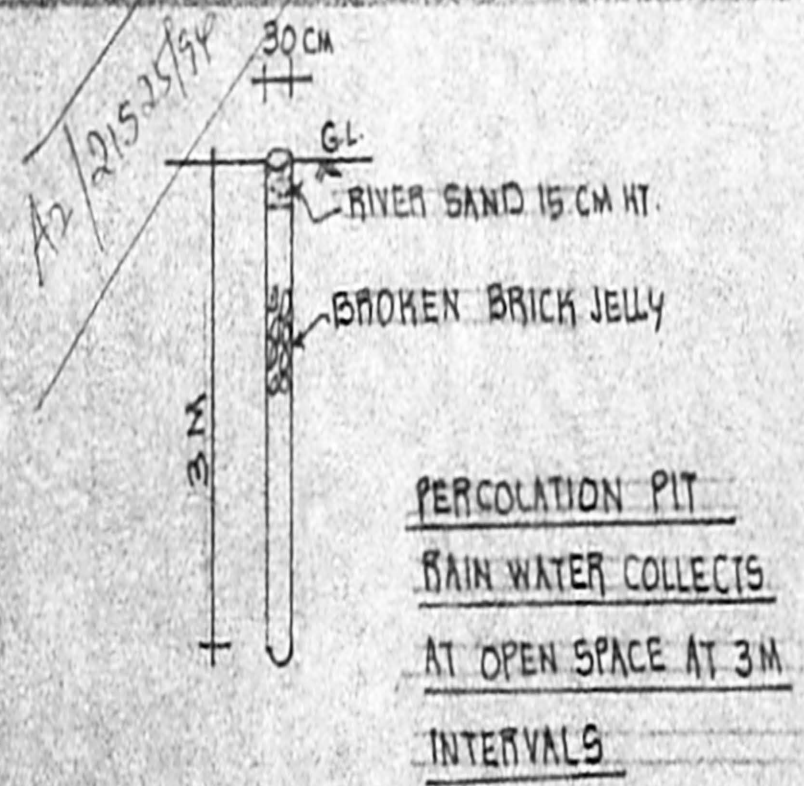

**PERCOLATION PIT**  
 RAIN WATER COLLECTS  
 AT OPEN SPACE AT 3M  
 INTERVALS

OWNER: (M. BALAKRISHNAN)

*V. Balasubramani*  
**V. BALASUBRAMANI, B.Arch., A.I.A., M.C.A.**  
**ARCHITECT**  
 Licensed Surveyor Class I. R. A. No. 3,  
 CORPORATION OF MADRAS.  
 No. 3, Paper Mills Road, First Floor,  
 NEAR PERAMBUR CHURCH, MADRAS-600 011

ENGINEER

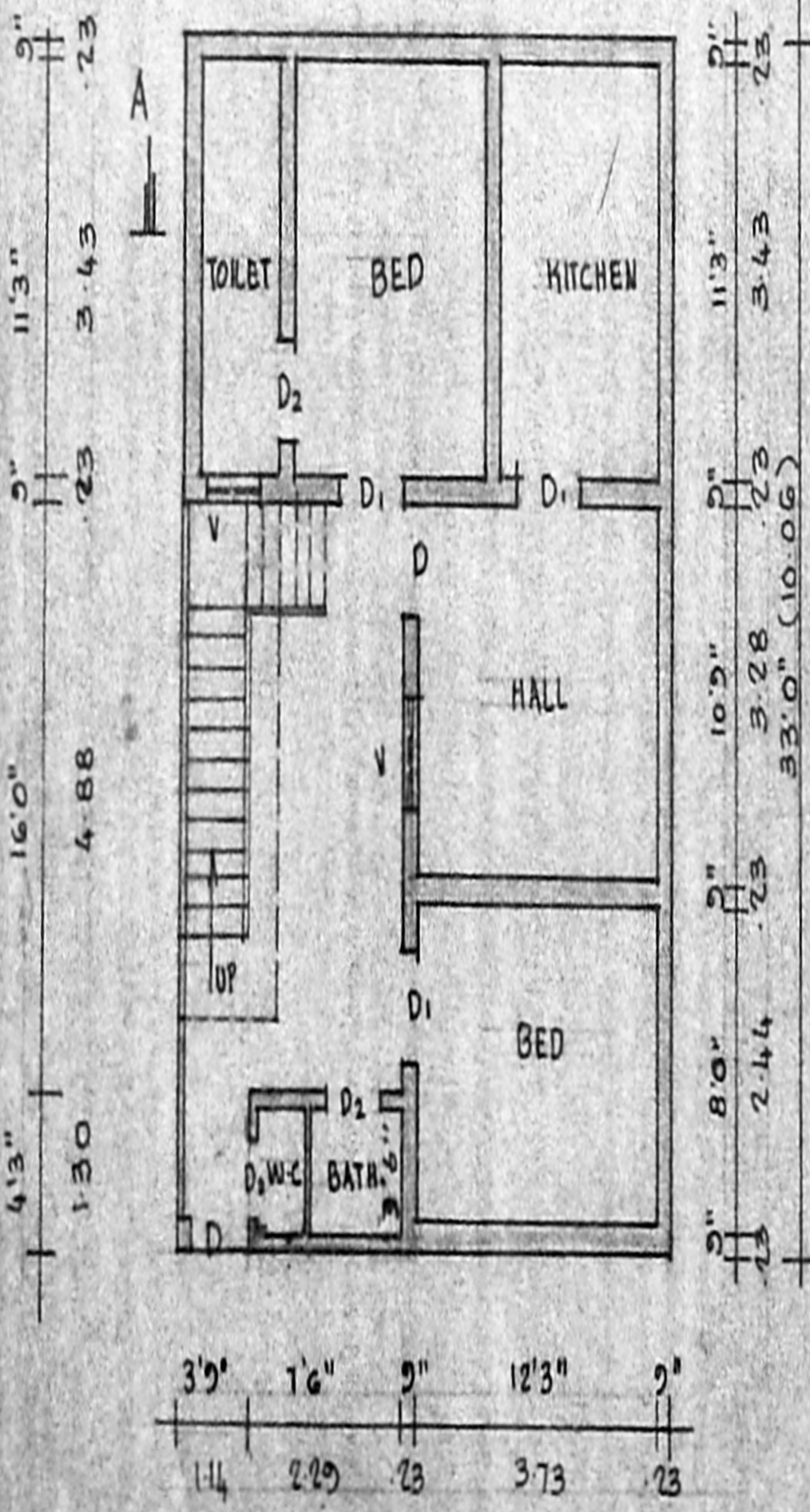

**GROUND FLOOR PLAN**

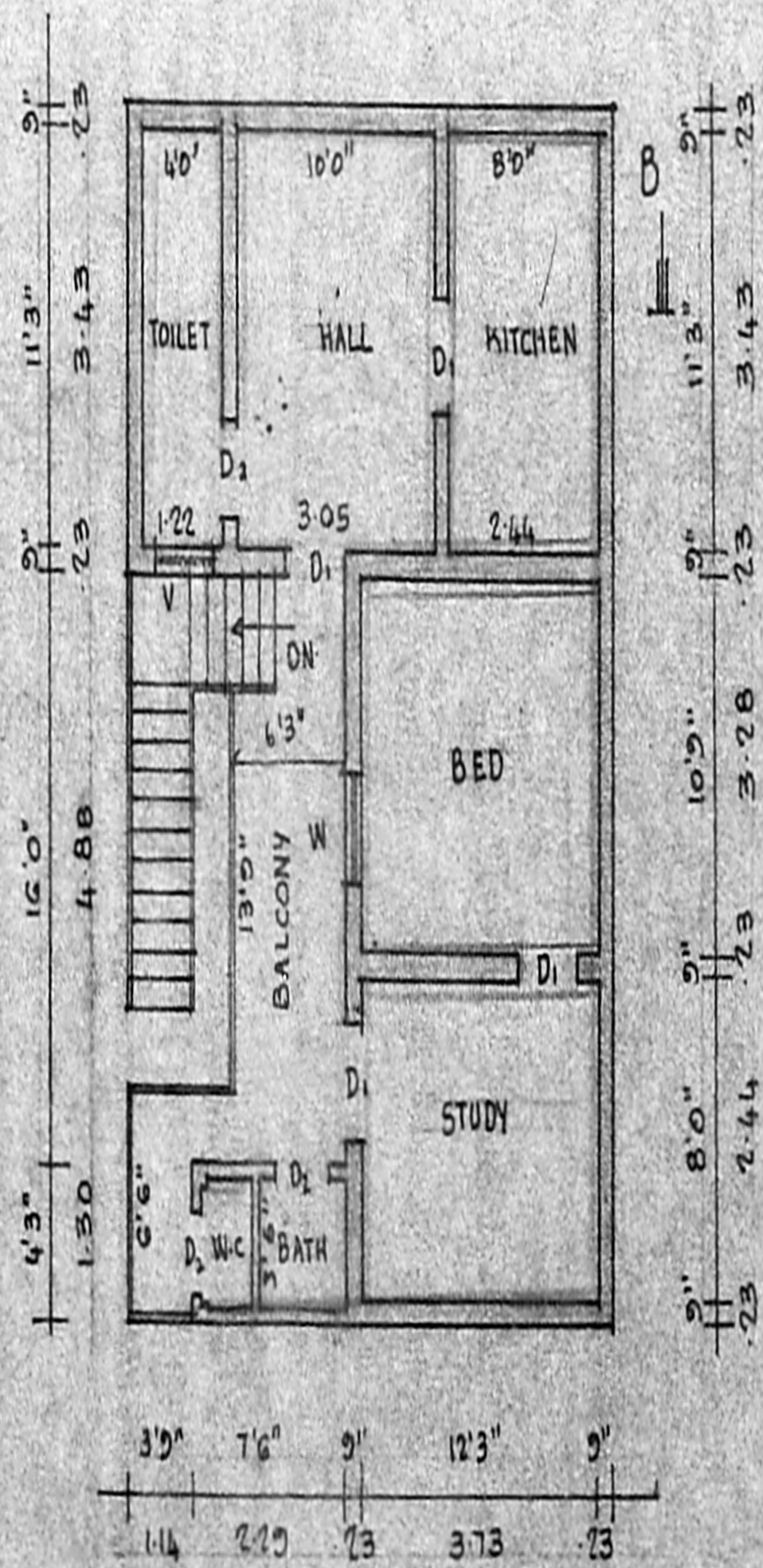

**FIRST FLOOR PLAN**